ENGADINER SOMMERLAUF seit 1980

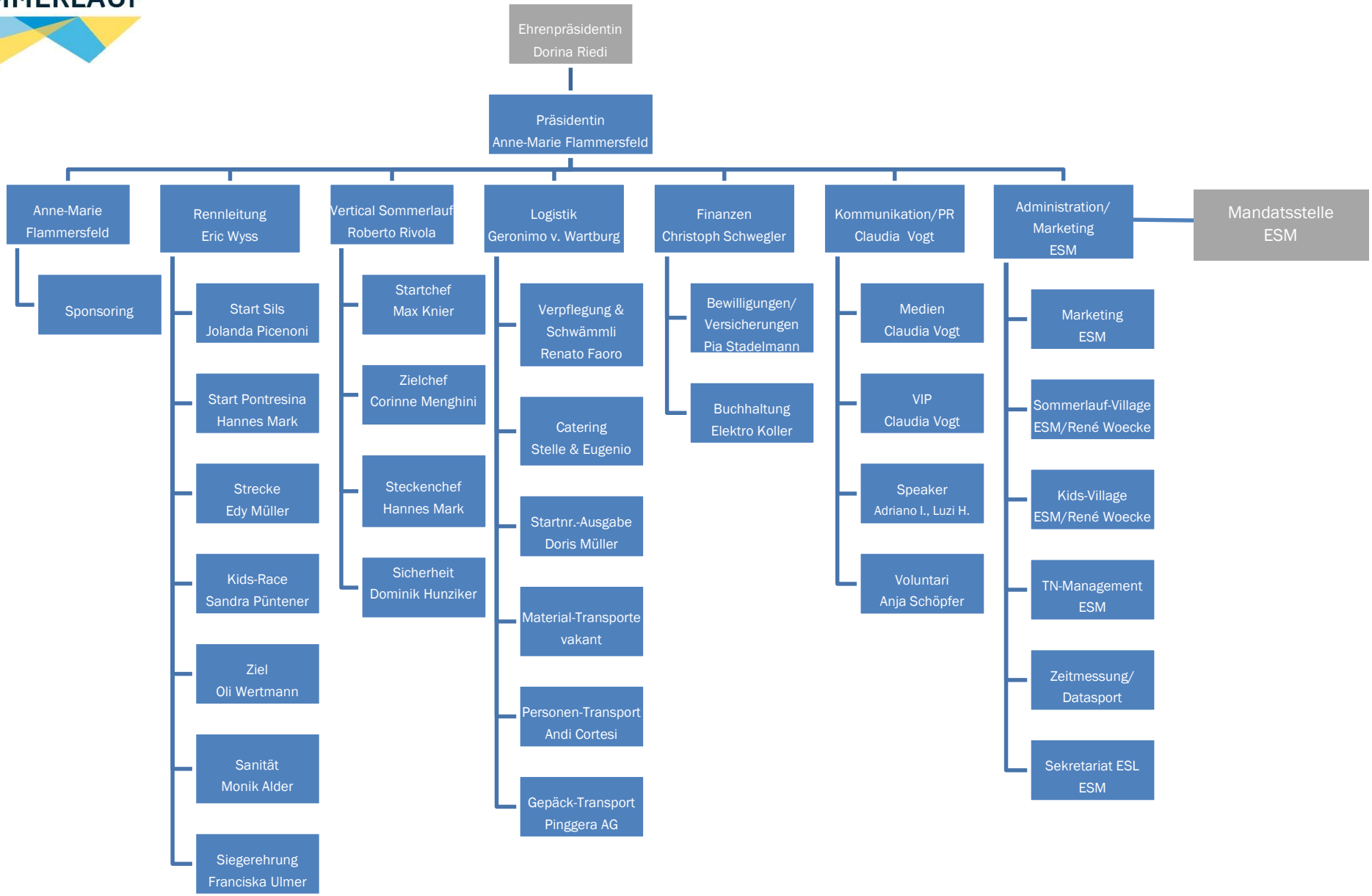

Stand: Januar 2020